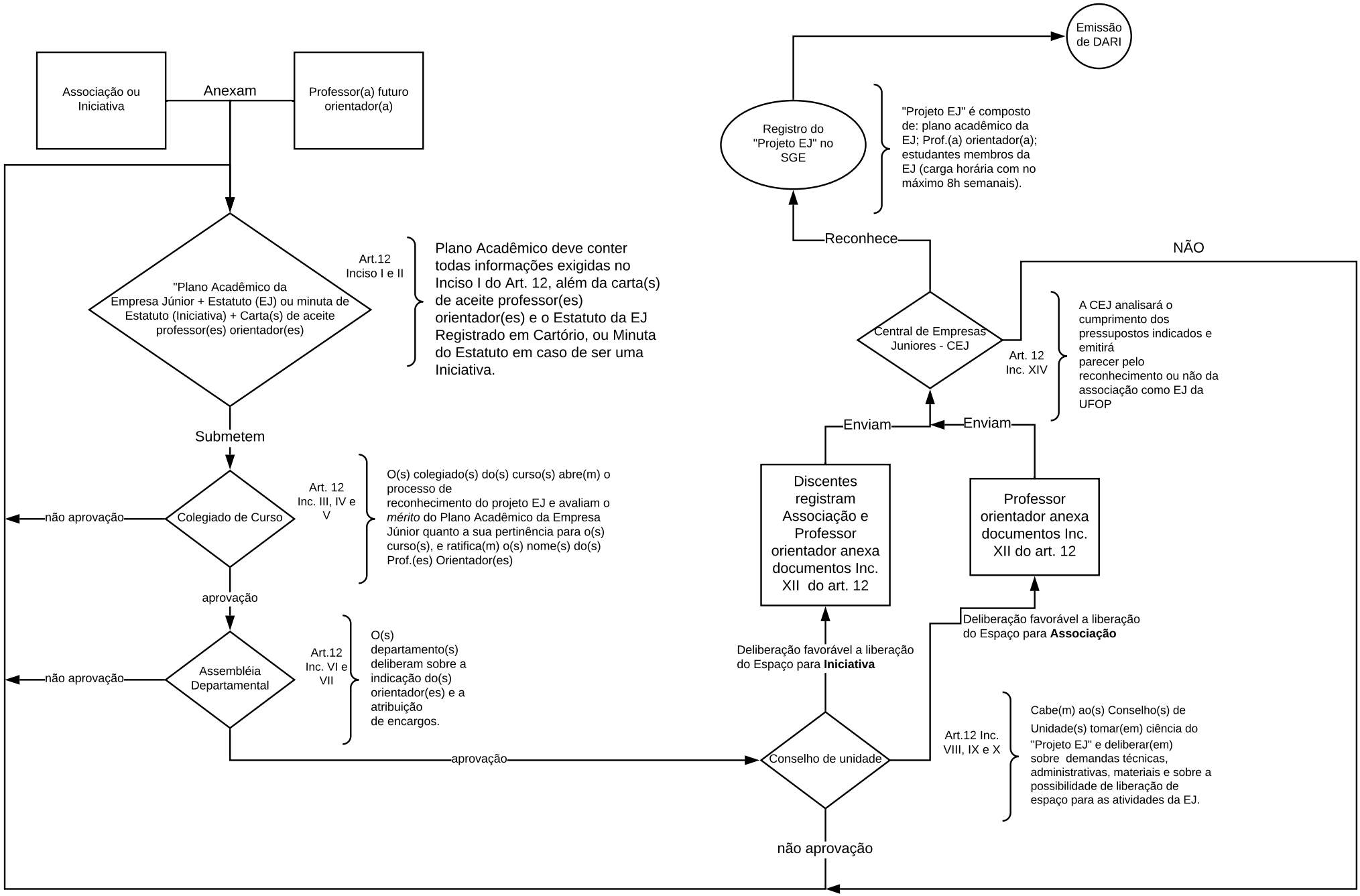ANEXO II: FLUXOGRAMA PARA CRIAÇÃO E REGISTRO DE "PROJETOS EJ"